

Implants - Practical Excellence

Didactic & Hands-on Workshop | 3 Module Program

PRESENTED BY: DR THOMAS GIBLIN & DR LINCOLN HARRIS

42
CPD
Hours

Implant Dentistry has become common place in dental practice and many patients expect their dentist to offer some type of implant solution.

The purpose of this course is to give attendees a foundation of clinical knowledge and techniques in planning and carrying out implant dentistry. Most dentists have studied a lot of theory about implants, yet often lack the practical teaching resulting in common clinical mistakes, damaging the clinician's confidence.

In this course, training will occur through didactic and practical exercises that help you obtain greater knowledge regarding successful implant treatment and how to achieve clinical excellence!

Learning Objectives:

- Effective treatment planning using models, risk analysis, radiography and photography
- Patient prepping, risk and consent
- Room setup & needs
- Clinical Photography
- Atraumatic extractions
- Socket/ridge preservation
- Impressions
- Surgical guides
- Single implants & bridged implants
- Immediate placement in extraction sockets
- Straight & angled implants
- Immediate loading
- Soft tissue considerations & flap design
- Suturing techniques
- Hard and soft tissue augmentation
- The use of CBCT
- Implant prosthetics, single & multiple, fixture & abutment level, screw vs cement retained restorations
- Chairside temporaries
- Wound management, post op medication and follow up
- Implant failure management

Dates:

Module One: "Implant Foundation"
6-7 July 2018

Module Two: "Aesthetic Prosthetic"
3-4 August 2018

Module Three: "Surgical Success"
7-8 September 2018

Time: 9:00AM - 5:00PM

Venue:

Henry Schein Halas
Unit 1, 44 O'Dea Ave, Waterloo NSW 2017

Cost: \$7500

Single Module: \$2750

Single Module Early Bird*: \$2500

42 CPD Hours

Register Online:

www.henryschein.com.au/education

*Early Bird discount ends 15 February 2018

Early Bird*
Discount
\$7000

BIOHORIZONS®

ACTEON

Registration Enquiries: 1300 302 421
events@henryschein.com.au

HENRY SCHEIN® | HALAS

Rely on Us™

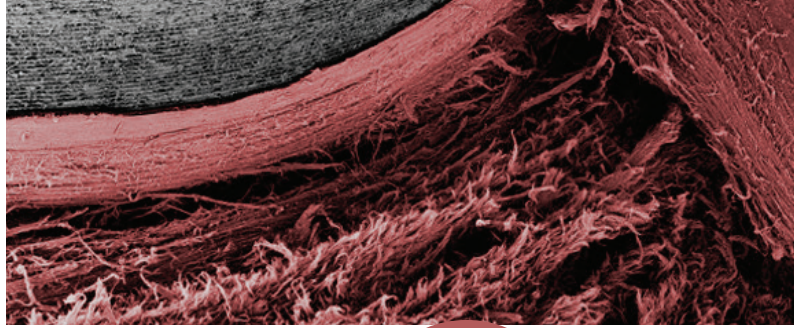
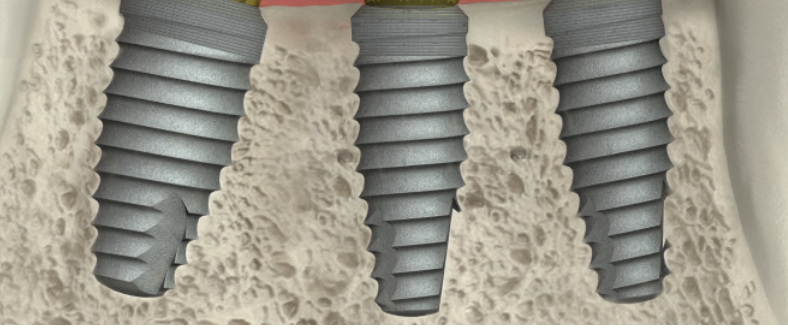

Implants - Practical Excellence

Didactic & Hands-on Workshop | 3 Module Program

PRESENTED BY: DR THOMAS GIBLIN & DR LINCOLN HARRIS

42
CPD
Hours

About the Presenters



Dr Thomas Giblin, Specialist Prosthodontist at Northern Dental Specialties graduated from the University of Sydney's Bachelor of Dentistry with Honours in 2004. He then worked on the mid north Coast at Woolgoolga, before gaining acceptance to the University of Texas Health Science Centre at San Antonio in their Graduate Advanced Prosthodontics Program.

This 3 year residency is widely regarded as one of the best programs in the USA. Whilst there he gained a broad range of experiences, learning both traditional and the more cutting edge techniques. Dr Giblin is interested in many areas of dentistry, but has a heavy focus on dental implants, occlusion and aesthetic dentistry. Dr Giblin is also very interested in the technical aspect of prosthodontics

including CAD/CAM and digital dentistry.

Dr Giblin is a member of many dental societies both in Australia and overseas, lectures to other dentists and specialists both locally and internationally and is in private practice. He was recently named a Member, Fellow and Diplomate of the International Congress of Oral Implantologists, the largest implant organisation in the world.



Dr Lincoln Harris graduated from the University of Queensland with first class honors in 1998. He then went on to establish the first dental practice in Bargara, Harris Dental Boutique in 2000.

Dr Harris has attended many continuing education courses on Aesthetic Implant Techniques and Full Mouth Rehabilitation in Australia, Europe, Canada, USA and South East Asia.

With his vast dental knowledge Dr Harris coaches and trains dentists from all over Australia on complex aesthetic dentistry, surgical techniques and business management. Dr Harris has also lectured in multiple cities throughout Australia, North America, Cambodia, Singapore and Europe and is in private practice.



Registration Enquiries: 1300 302 421
events@henryschein.com.au

